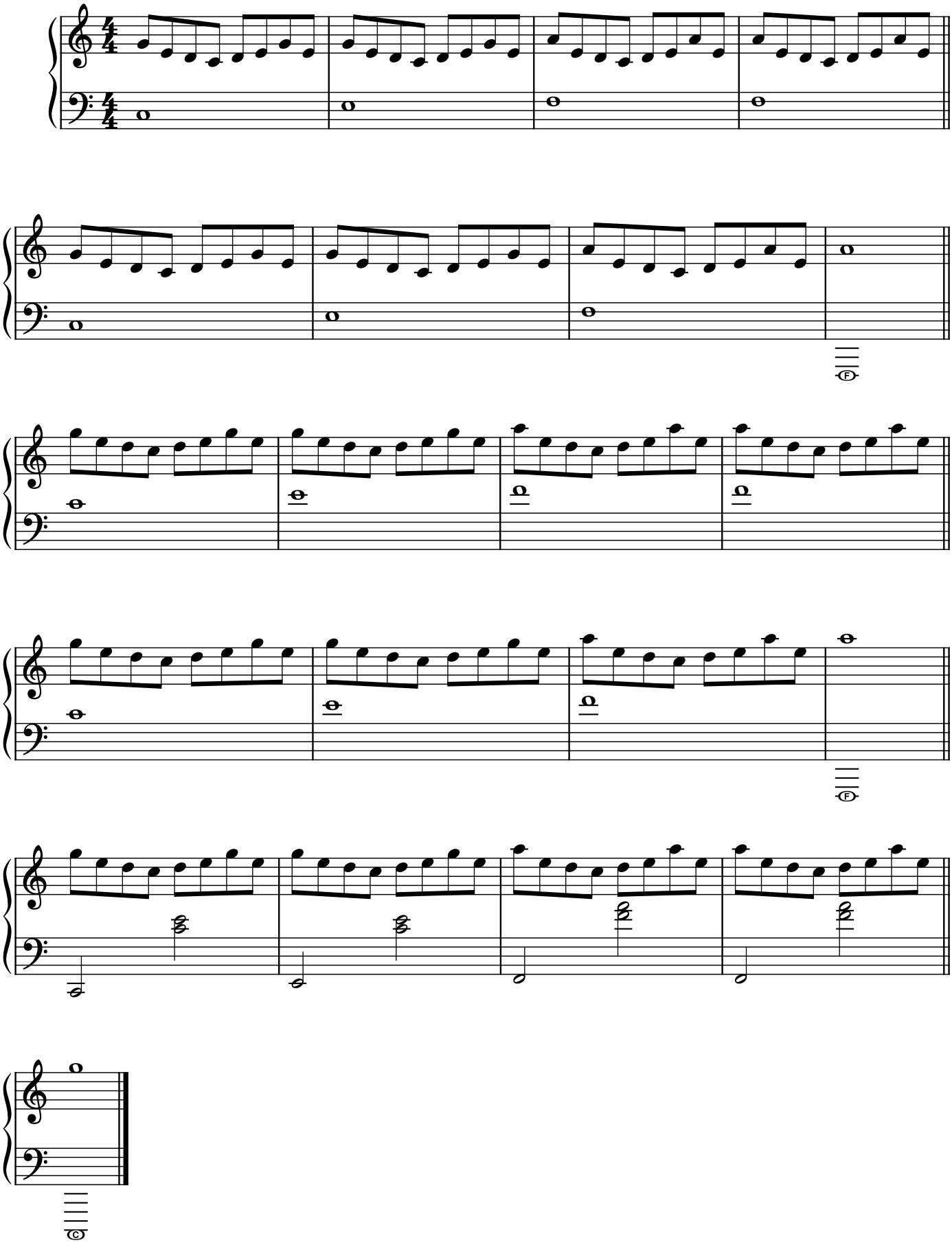Einfache und wunderschöne Melodie